

# ADDING FRACTIONS WITH LIKE DENOMINATORS

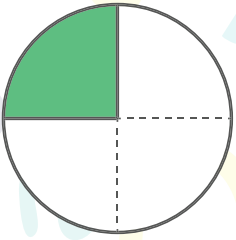

Problem:

$$\frac{1}{4} + \frac{2}{4} = ?$$

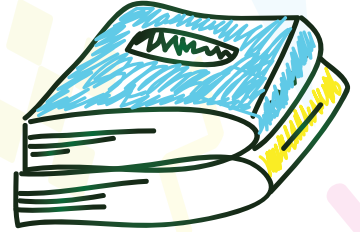

Solution:

- Here, the LCM of the denominators is 4.
- Now simply add the numerators here. You will get the summation =  $1 + 2 = 3$ .
- So the summation will be  $\frac{3}{4}$

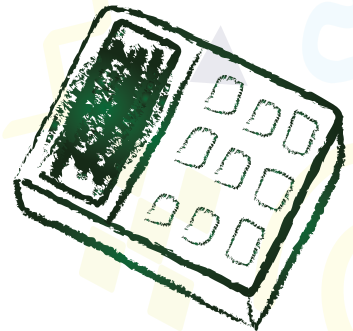

$$\frac{1}{4} + \frac{2}{4} = \frac{3}{4}$$

