

Date:

Name:

## Solving Multiple Choice with Telling Time to the Quarter Hours Worksheet

Choose the correct answer from the options given below each clock

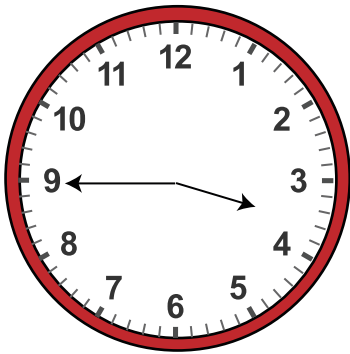

- a. 3:45 am
- b. 3' o clock
- c. Three Thirty
- d. 4:45 am

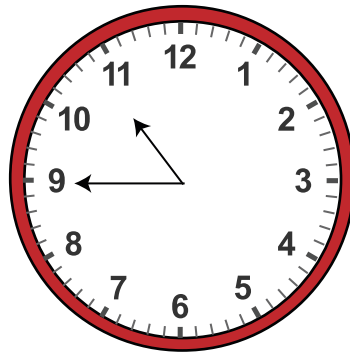

- a. 11:45 am
- b. 12' o clock
- c. Ten Thirty
- d. 10:45 am

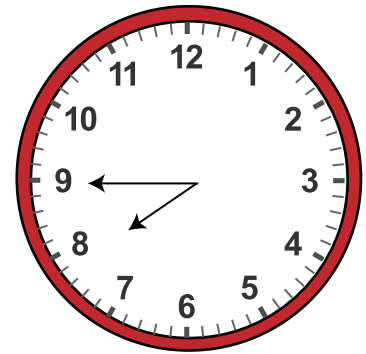

- a. 7 :45 am
- b. 8' o clock
- c. Nine Thirty
- d. 7:00 am

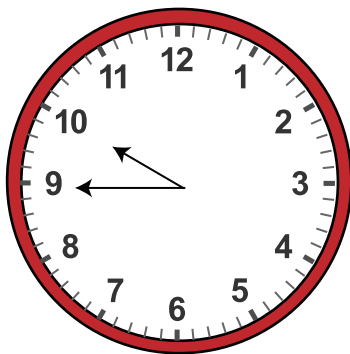

- a. 9:35 am
- b. 10' o clock
- c. Ten Thirty
- d. 9:45 am

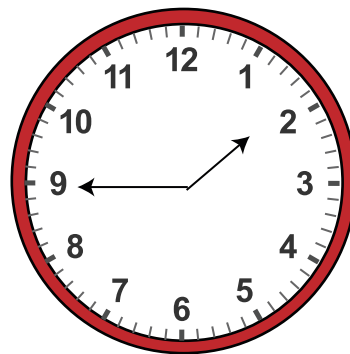

- a. 1: 45 am
- b. 1' o clock
- c. One Thirty
- d. 3:00 am

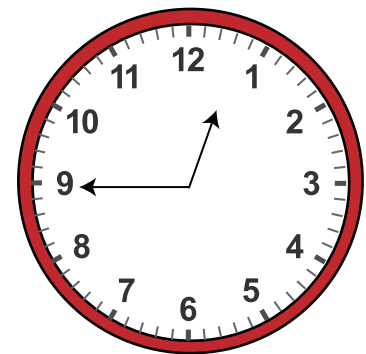

- a. 12 :45 am
- b. 1' o clock
- c. Eleven Thirty
- d. 12:00 am