

Date:

Name:

## Solving Multiple Choice with Telling Time to the Quarter Hours Worksheet

Choose the correct answer from the options given below each clock

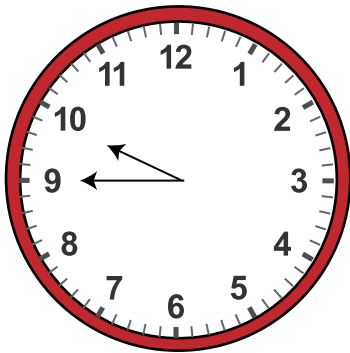

- a. 9:45 am
- b. 9' o clock
- c. Ten Thirty
- d. 10:00 am

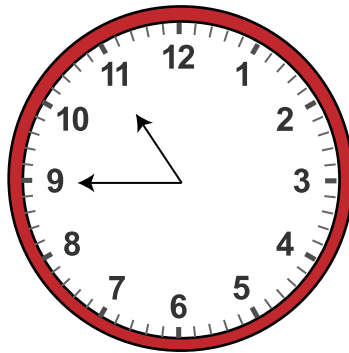

- a. 10:45 am
- b. 12' o clock
- c. Ten Thirty
- d. 23:00 pm

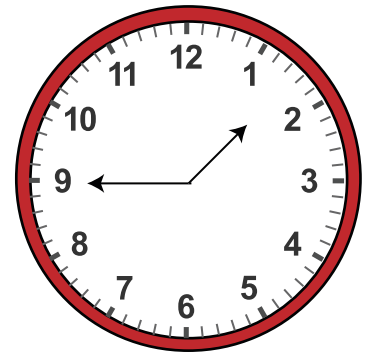

- a. 2 :30 am
- b. 2' o clock
- c. Two Thirty
- d. 13:45 pm

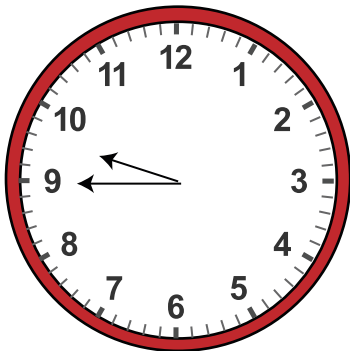

- a. 21:45 am
- b. 21' o clock
- c. Eight Thirty
- d. 10:00 am

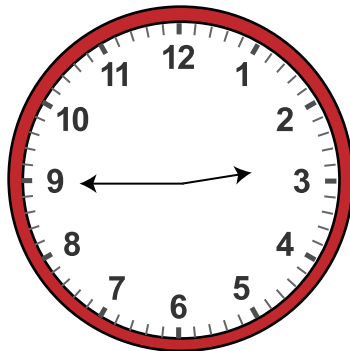

- a. 2: 45 am
- b. 1' o clock
- c. One Thirty
- d. 3:00 am

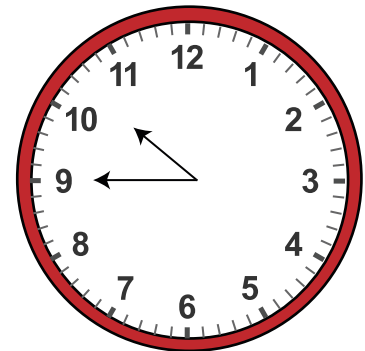

- a. 10 :45 am
- b. 9' o clock
- c. Eleven Thirty
- d. 10:00 am